open feel

1/4 = 120 bpm

# Eichendorf



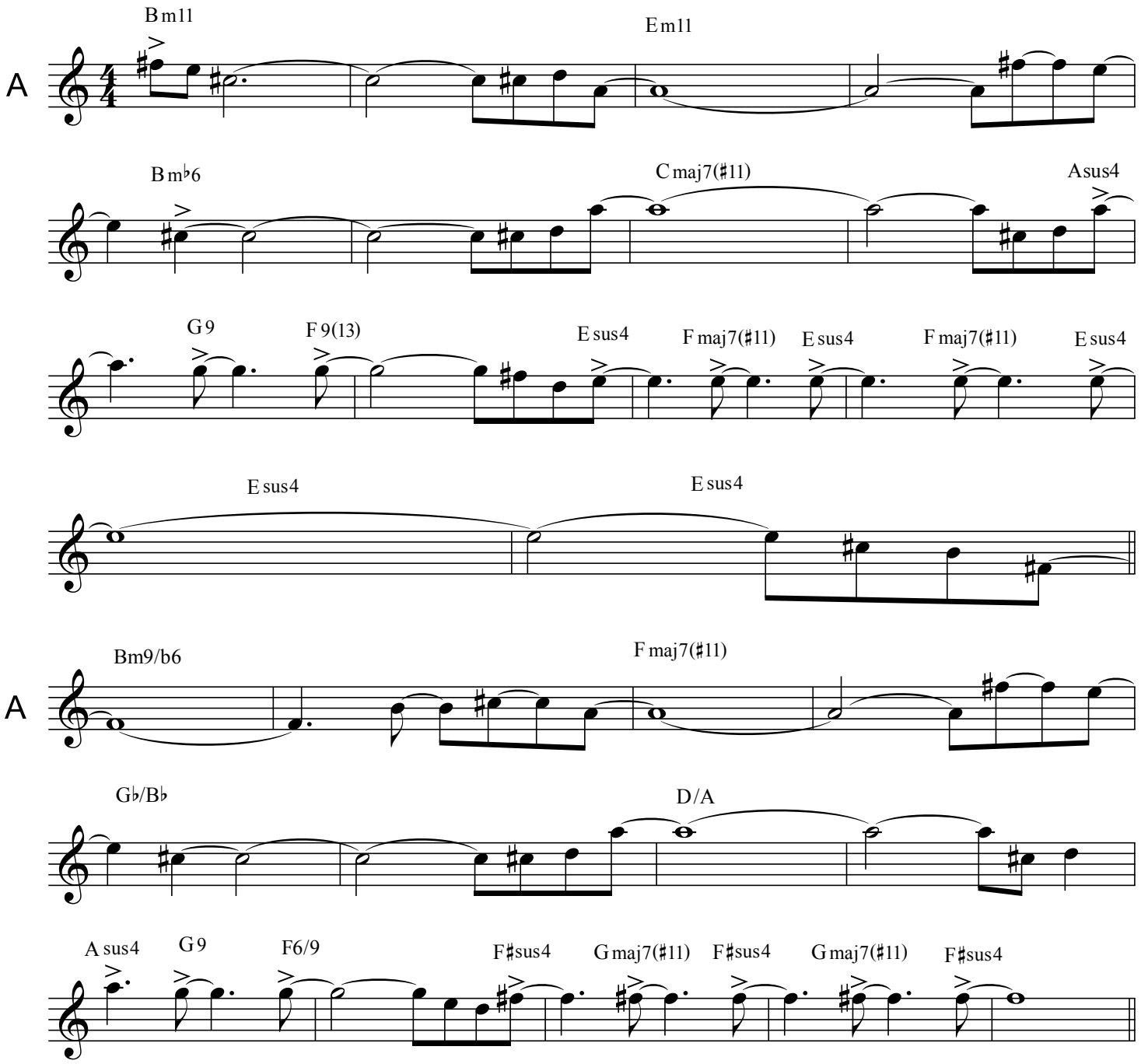


composition © by Jan Behrens, 2003