smooth groove

1/4 = 132 bpm

# Xue



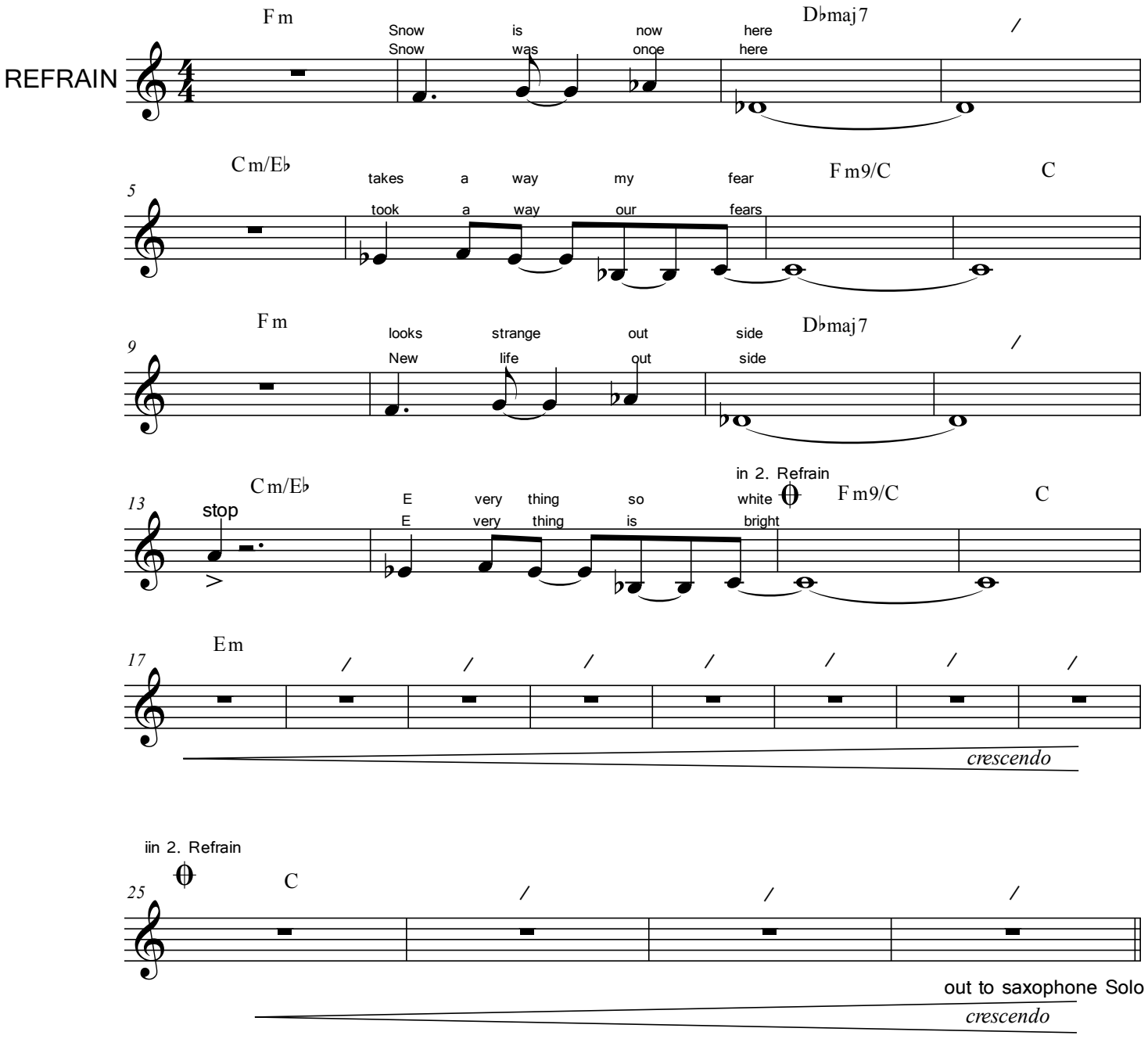


composition and arranngement © by Jan Behrens / 2011

lyrics © by Jan Behrens and Bill Whitehead / 2015