

1/4 = 120 bpm

B

16

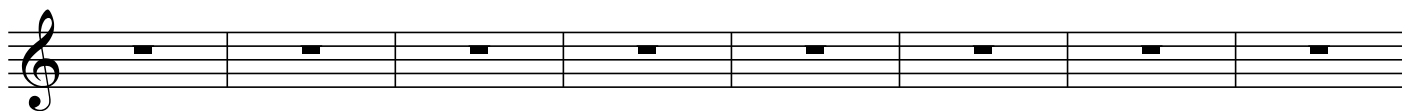
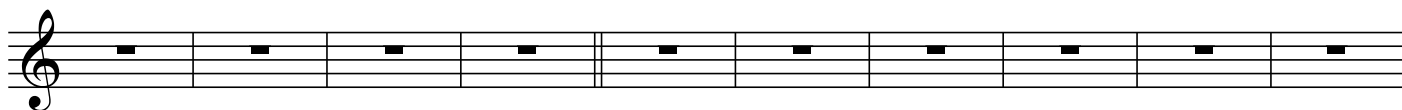
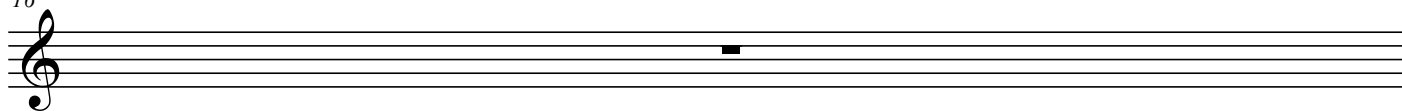

35

48

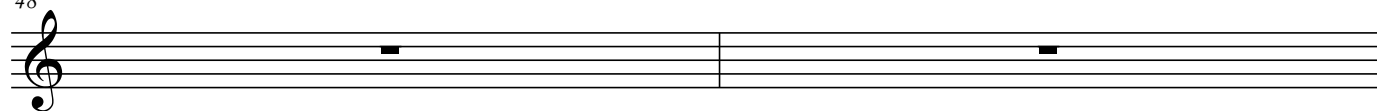

50

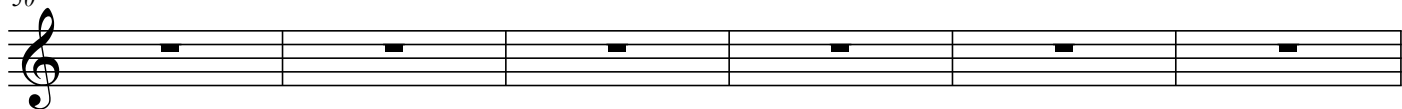

56

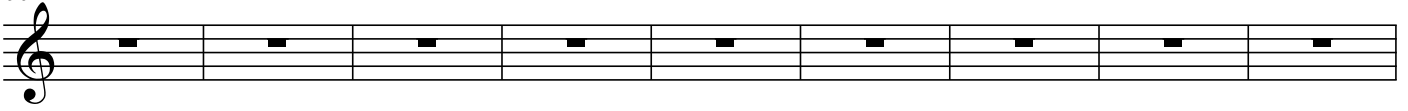

65

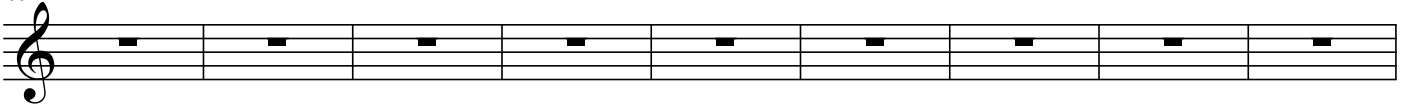

74

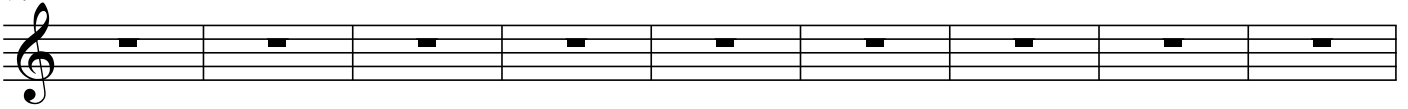

83

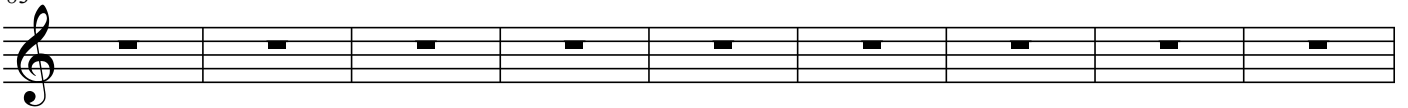

92

