Cosmopolitan Aspect

1/4 = 115 bpm

[From CD: Jan Behrens 'Silent Lights 3 - piano elements]

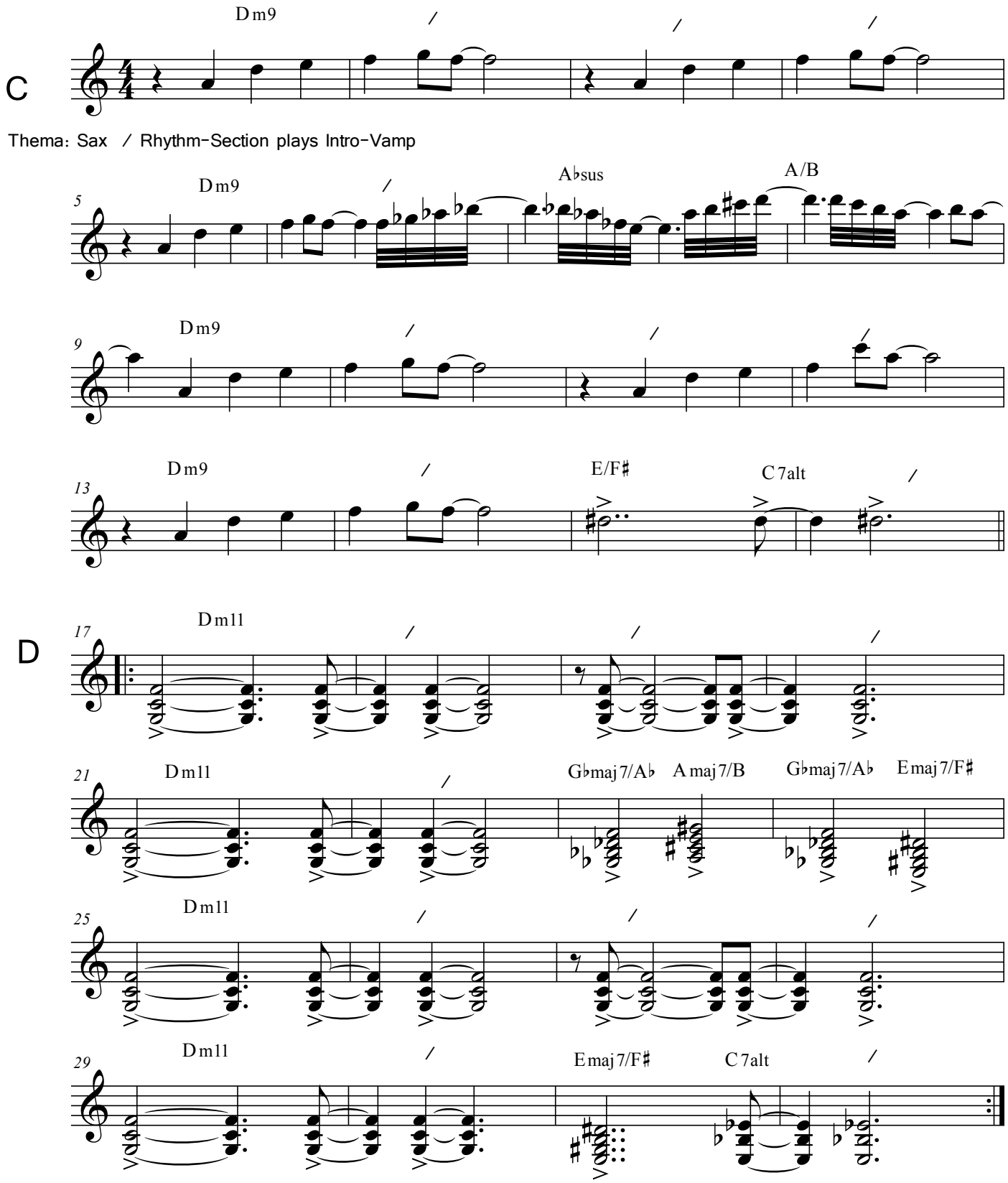

Band plays B-part-Kicks / Soli (p/sax) on kicks, on cue -> C

composition and arrangement © by Jan Behrens / 2014